

Praeludium XXIV

for guitar and double bass

J.S. Bach

Arr.: Hau Le

$\text{♩} = 70$

Guitar

Double Bass

pizz.

Gtr.

D.B.

Gtr.

D.B.

Gtr.

D.B.

Gtr.

D.B.

tr

mp

Praeludium XXIV

Gtr. 20

D.B. 20

This system contains measures 20 through 23. The guitar part (Gtr.) is written in a treble clef with a key signature of one flat (B-flat major/D minor). It features a melodic line with eighth and sixteenth notes, often beamed together, and some chords. The double bass part (D.B.) is written in a bass clef and provides a rhythmic accompaniment with eighth and sixteenth notes, including some chords.

Gtr. 24

D.B. 24

This system contains measures 24 through 27. The guitar part continues with a melodic line, incorporating some chords and a fermata over a measure. The double bass part maintains the rhythmic accompaniment with eighth and sixteenth notes.

Gtr. 28

D.B. 28

This system contains measures 28 through 31. The guitar part features a melodic line with some chords and a fermata. The double bass part continues with eighth and sixteenth notes.

Gtr. 32

D.B. 32

This system contains measures 32 through 35. The guitar part has a melodic line with a fermata. The double bass part continues with eighth and sixteenth notes.

Gtr. 36

D.B. 36

This system contains measures 36 through 39. The guitar part features a melodic line with a fermata. The double bass part continues with eighth and sixteenth notes.

Gtr. 40

D.B. 40

This system contains measures 40 through 43. The guitar part (Gtr.) is written in a treble clef with a key signature of one flat (B-flat major/D minor). It features a melodic line with various note values, including eighth and sixteenth notes, and some slurs. The double bass part (D.B.) is written in a bass clef and provides a rhythmic accompaniment with a steady eighth-note pattern.

Gtr. 44

D.B. 44

rit.

This system contains measures 44 through 47. The guitar part (Gtr.) continues the melodic line, ending with a repeat sign. The double bass part (D.B.) continues its accompaniment. A *rit.* (ritardando) marking is placed above the guitar staff in measure 46, indicating a gradual deceleration of the tempo.

Praeludium XXIV

for guitar and double bass

J.S. Bach

Arr.: Hau Le

♩ = 70

4
3

6

11

16

20

24

28

32

36

©

Praeludium XXIV

41

45

rit.

Praeludium XXIV

for guitar and double bass

J.S. Bach

Arr.: Hau Le

$\text{♩} = 70$

pizz.

5

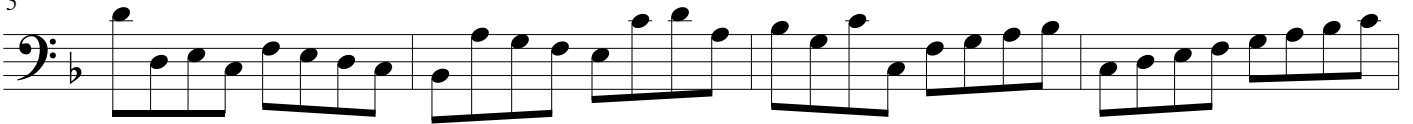

9

13

18

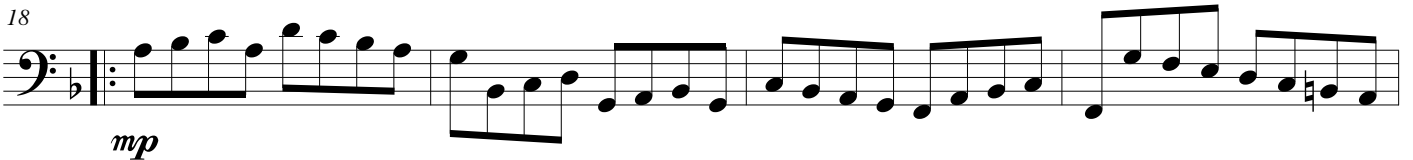

22

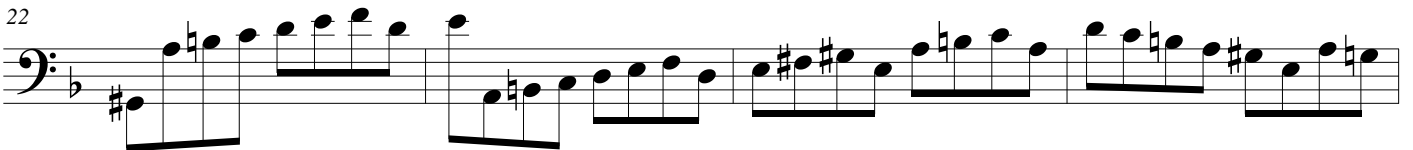

26

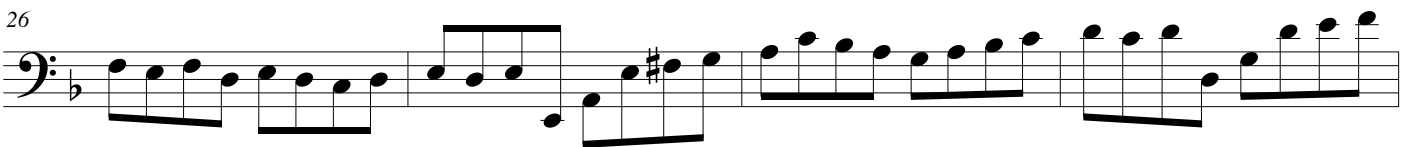

30

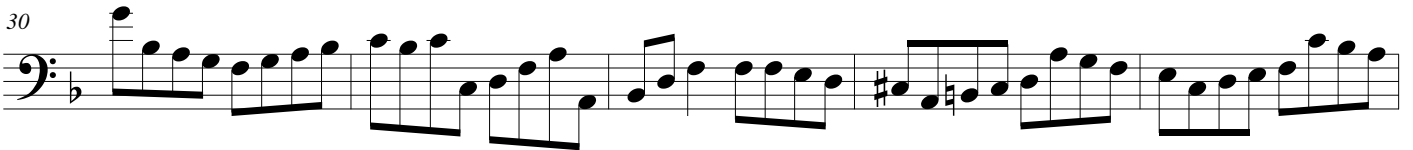

35

Praeludium XXIV

39

43
