

Contemplation 2

For 4 guitars $\text{♩} = 60$

Hau Le

Guitar 1

Guitar 2

Guitar 3

Guitar 4

5

Gtr. 1

Gtr. 2

Gtr. 3

Gtr. 4

9

Gtr. 1

Gtr. 2

Gtr. 3

Gtr. 4

12

Gtr. 1

Gtr. 2

Gtr. 3

Gtr. 4

14

Gtr. 1

Gtr. 2

Gtr. 3

Gtr. 4

16

Gtr. 1

Gtr. 2

Gtr. 3

Gtr. 4

18

Gtr. 1

Gtr. 2

Gtr. 3

Gtr. 4

20

Gtr. 1

Gtr. 2

Gtr. 3

Gtr. 4

22

Gtr. 1

Gtr. 2

Gtr. 3

Gtr. 4

24

Gtr. 1

Gtr. 2

Gtr. 3

Gtr. 4

26

Gtr. 1

Gtr. 2

Gtr. 3

Gtr. 4

28

Gtr. 1

Gtr. 2

Gtr. 3

Gtr. 4

30

Gtr. 1
Gtr. 2
Gtr. 3
Gtr. 4

32

Gtr. 1
Gtr. 2
Gtr. 3
Gtr. 4

34

Gtr. 1
Gtr. 2
Gtr. 3
Gtr. 4

36

Gtr. 1

Gtr. 2

Gtr. 3

Gtr. 4

38

Gtr. 1

Gtr. 2

Gtr. 3

Gtr. 4

41

Gtr. 1

Gtr. 2

Gtr. 3

Gtr. 4

dim.

dim.

dim.

dim.

43

Gtr. 1

Gtr. 2

Gtr. 3

Gtr. 4

45

rit.

Gtr. 1

Gtr. 2

Gtr. 3

Gtr. 4

47

Gtr. 1

Gtr. 2

Gtr. 3

Gtr. 4

Contemplation 2

For 4 guitars

Hau Le

$\text{♩} = 60$

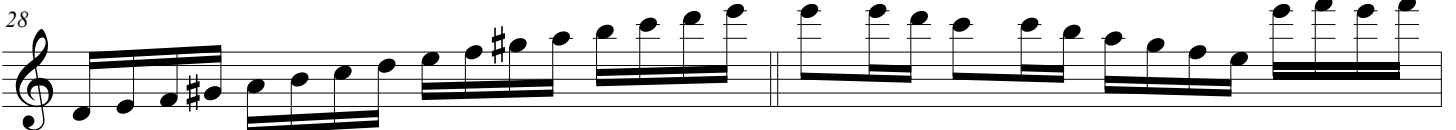
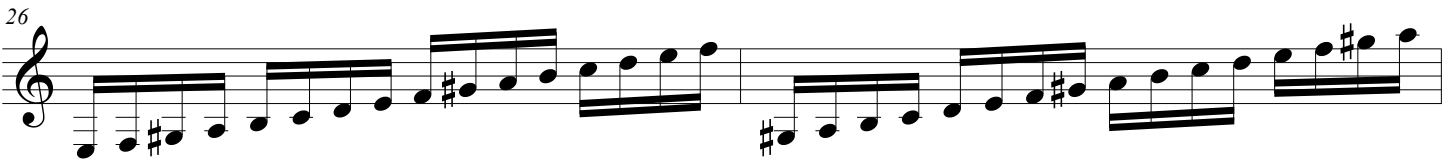
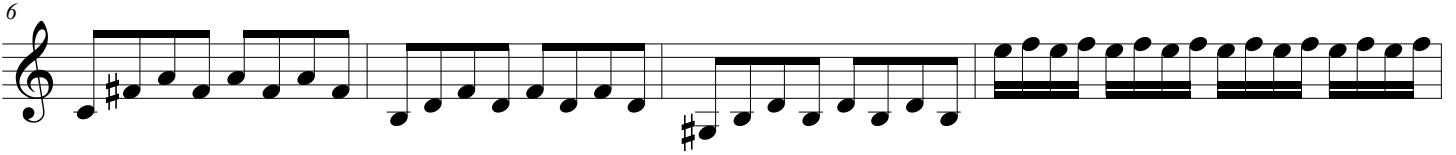

Contemplation 2

For 4 guitars

Hau Le

♩ = 60

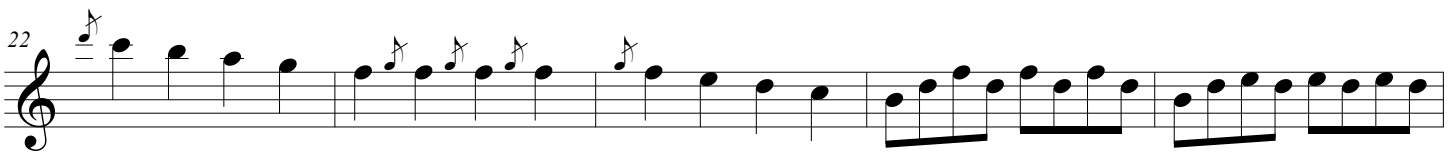
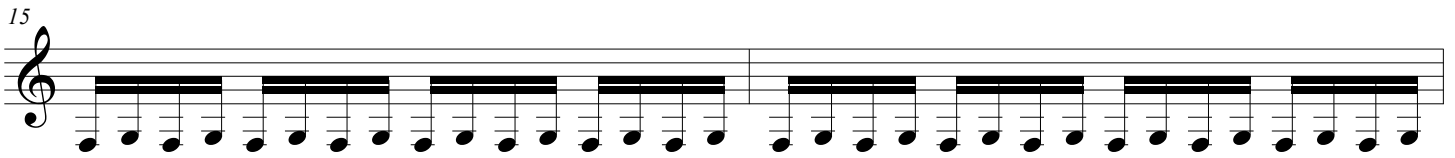
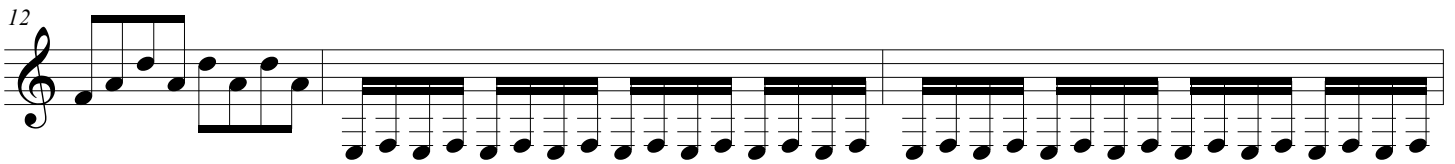
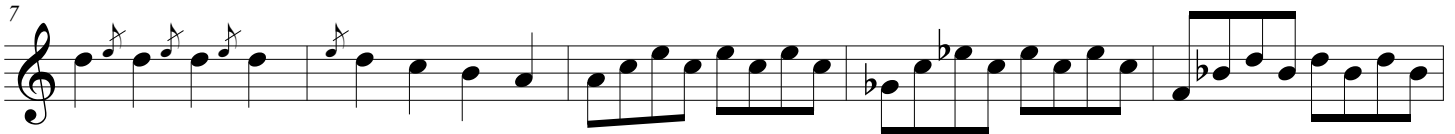
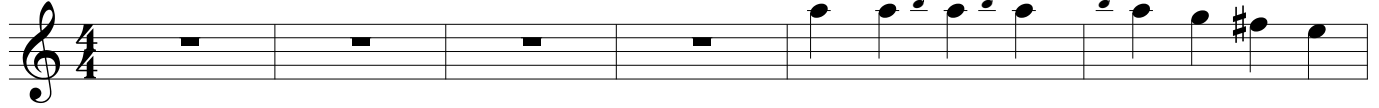

Contemplation 2

For 4 guitars

Hau Le

♩ = 60

Breathing

35

38

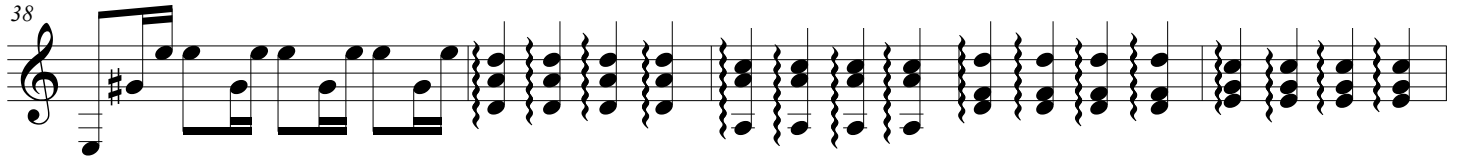

43

rit.

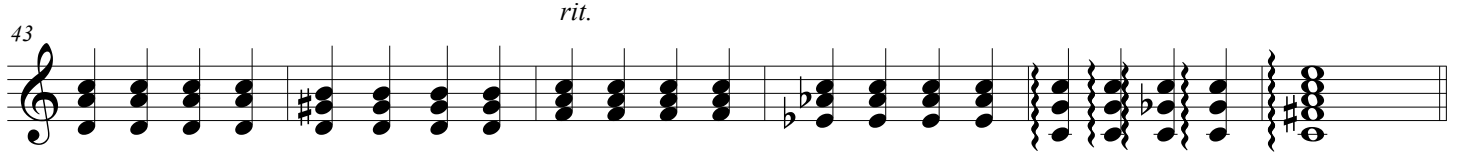

Contemplation 2

For 4 guitars

Hau Le

$\text{♩} = 60$

9

16

21

24

28

33

35

37

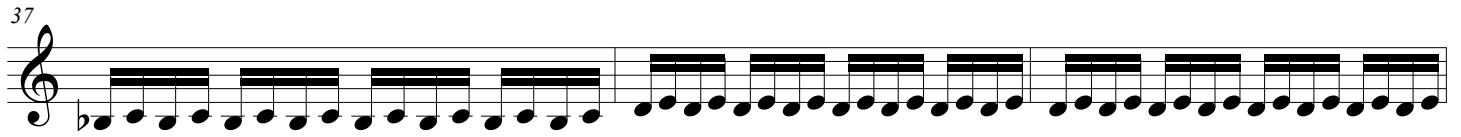

40

43

45 *rit.*

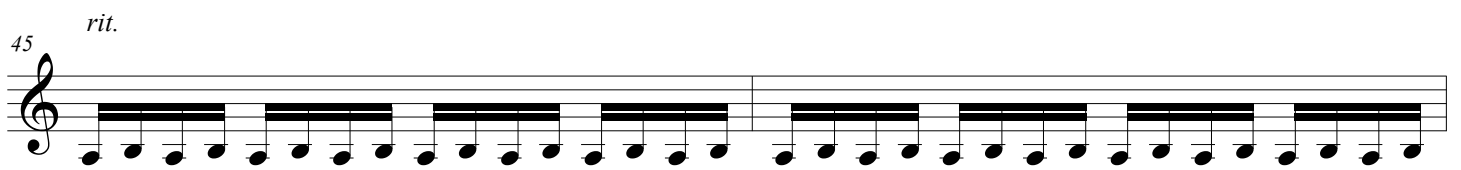

47

